材质:157g铜版纸;
尺寸:534*178mm

说明书折叠方式，
必须保持“说明书”
在最上层。

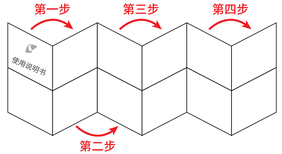

PETKIT

AIR MAGICUBE SMART ODOR ELIMINATOR

INSTRUCTION MANUAL

Please read the User Manual carefully before using the product and keep it properly.

CONTENT

User Notice ---------- 1
Safety Instructions ---------- 1
Packing List ---------- 2
Product Introduction ---------- 3-4
About Control Panel ---------- 5
Key Function ---------- 6
Mode Introduction ---------- 7
Quick Guide ---------- 8-11
App Access ---------- 12-14
Cleaning and Maintenance ---------- 15-16
Precautions for Use ---------- 17-18
Basic Parameter Information ---------- 19
FAQ ---------- 19-20
About Concentrated Air Purifying Refill ---------- 21-22

USER NOTICE

- Thank you for purchasing PETKIT AIR MAGICUBE SMART ODOR ELIMINATOR.
- Please read the User Manual carefully before using. Once the product is installed or used, it indicates that you have carefully read and accept the safety instructions below.
- Our company will neither assume any responsibility nor undertake any legal liabilities for any accidents and damages caused due to violations.
- The company reserves the right of explanation and revision for the terms.

SAFETY INSTRUCTIONS

*Failure to comply with the following clauses may lead to that the product cannot be normally used or occurrence of other accidental losses.

- Please use it indoors.
- Please use original power adapter and PETKIT Concentrated Air Purifying Refill.
- Please install and use device in strict accordance with the Manual.
- In case of product use problems, please contact customer service timely.

PACKING LIST

* Please check the packing list before installation and use.

2

PRODUCT INTRODUCTION

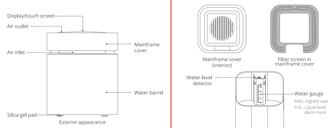

*Note: We will carry out regular product improvements in order to provide better products. Other details of the product may slightly deviate from the actual product (real one).

3

PRODUCT INTRODUCTION

4

ABOUT CONTROL PANEL

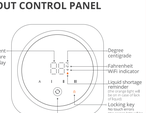

*Switch Fahrenheit degree display or degree centigrade display in PETKIT App.
*In case of more than 100 Fahrenheit degrees, only the last two digits other than the first digit will be displayed.
For example: 110F (Fahrenheit degree), the device displays 10F.

5

KEY FUNCTION

Functions	Operation
On / Off	Press the Function Key for seconds under the state of unlocking
Switch mode	Click the function key under the state of unlocking
Enable locking	Automatic locking after double clicking the locking key or no operation for 10s
Unlock	Double click the locking key
Start network pairing the WiFi indicator flickers and enable the bluetooth	Press the function key + locking key at the same time for seconds under the state of unlocking.

6

MODE INTRODUCTION

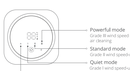

- Powerful mode
  Quick and speed- powerful air cleaning
- Standard mode
  Grade 4 wind speed-daily use
- Quiet mode
  Grade I wind speed-use at night
- Automatic mode (Auto)
  Automatic adjustment as per temperature and humidity

8

QUICK GUIDE

I. Placed in the right position

1. To better exert the performance of AIR MAGICUBE, a certain distance (no less than 10CM) between air inlet and the shelter (such as wall) shall be kept in use.
2. Considering different pet hables, it shall be placed in the position where the pet CANNOT reach it.

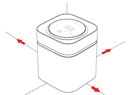

7

QUICK GUIDE

II. Add the Concentrated Air Purifying Refill

1. Add water to 2.7L water level mark (as shown in figure A).
2. Pour the whole PETKIT Concentrated Air Purifying Refill attached (namely dilution as per the proportion1:1) to the water barrel (as shown in figure B).

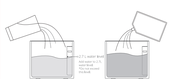

Fig. A Fig. B

9

QUICK GUIDE

III. Complete the installation

Align the mainframe cover with the water barrel then press down.The product is installed well.

10

QUICK GUIDE

IV. Switching on

Connect to the power adapter. After switching on for the first time,the device will enter the default mode (AUTO mode)or switch the mode by short press the function key. (Refer to key function module for the detail about key use)

11

APP ACCESS

I. After powering on, observe the Wi-Fi indicator light state. It means device having entered the network pairing mode if the indicator light flickers.

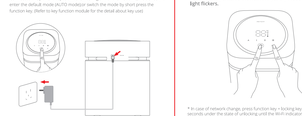

* In case of network change, press function key + locking key at the same time for seconds under the state of unlocking until the Wi-Fi indicator light flickers, and then start network pairing anew.

12

APP ACCESS

II. Download and open “PETKIT” App to enter the home page, click “+” at the upper right corner (refer to Figure C) and select the device for adding (refer to Figure D).

Fig. C Fig. D

13

APP ACCESS

III. And then conduct network pairing in line with App page tips or click “watch video” to carry out binding as per the steps.

14

CLEANING AND MAINTENANCE

*Before thorough cleaning of the product, please turn off the power supply and unplug the power adapter.

Cleaning of the cover

1. Take down the upper cover (the water through) and remove the filter screen (the filter screen).

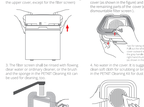

2. Pull out the filter screen at the bottom of the cover as shown in the figure and lift water in the remaining parts of the cover (except for the mainframe cover).

3. The filter screen shall be rinsed with flowing deal water or ordinary detergent. Or the Brush in the Cleaning Kit (Cleaning Kit can be used for cleaning).

4. No water in the cover. It is suggested to use the dead cloth dipt for scrubbing or brush and sponge in order to cleanse the dust removal.

15

CLEANING AND MAINTENANCE

Cleaning of the water barrel

1. Pour out excess liquid in the barrel.

2. The barrel is rinsed by flowing clear water or soaked in the cleaning solution (detergent, reagent, such as gasoline or isopropyl alcohol).

3. The water gauge and the bubble water level detector can be taken out for cleaning.If the water detector comprises of flow spindle, PE foam and water level detector, all parts shall NOT be tore while washing.

16

QUICK GUIDE

IV. Switching on

Connect to the power adapter. After switching on for the first time,the device will enter the default mode (AUTO mode)or switch the mode by short press the function key. (Refer to key function module for the detail about key use)

11

APP ACCESS

I. After powering on, observe the Wi-Fi indicator light state. It means device having entered the network pairing mode if the indicator light flickers.

* In case of network change, press function key + locking key at the same time for seconds under the state of unlocking until the Wi-Fi indicator light flickers, and then start network pairing anew.

12

APP ACCESS

II. Download and open “PETKIT” App to enter the home page, click “+” at the upper right corner (refer to Figure C) and select the device for adding (refer to Figure D).

Fig. C Fig. D

13

APP ACCESS

III. And then conduct network pairing in line with App page tips or click “watch video” to carry out binding as per the steps.

14

CLEANING AND MAINTENANCE

*Before thorough cleaning of the product, please turn off the power supply and unplug the power adapter.

Cleaning of the cover

1. Take down the upper cover (the water through) and remove the filter screen (the filter screen).

2. Pull out the filter screen at the bottom of the cover as shown in the figure and lift water in the remaining parts of the cover (except for the mainframe cover).

3. The filter screen shall be rinsed with flowing deal water or ordinary detergent. Or the Brush in the Cleaning Kit (Cleaning Kit can be used for cleaning).

4. No water in the cover. It is suggested to use the dead cloth dipt for scrubbing or brush and sponge in order to cleanse the dust removal.

15

CLEANING AND MAINTENANCE

Cleaning of the water barrel

1. Pour out excess liquid in the barrel.

2. The barrel is rinsed by flowing clear water or soaked in the cleaning solution (detergent, reagent, such as gasoline or isopropyl alcohol).

3. The water gauge and the bubble water level detector can be taken out for cleaning.If the water detector comprises of flow spindle, PE foam and water level detector, all parts shall NOT be tore while washing.

16

PRECAUTIONS FOR USE

- No water in the mainframe cover.
- The device can be washed and used only with cold water.
- The PETKIT Concentrated Air Purifying Refill can be diluted only with normal temperature pure water.
- The product shall be used together with PETKIT Concentrated Air Purifying Refill.
- The purification liquid is inedible. Guide pets NOT to lick the liquid in the device.
- DO NOT place the product in the place with direct sunlight, which shall be far away from combustion source.
- Keep horizontal placement of the product to avoid liquid outflow or device abnormality.
- After use for a long time, the educt in the barrel is the educt of PETKIT Concentrated Air Purifying Refill, which is normal.
- DO NOT place any article on the device top.
- DO NOT shield the inlet/outlet or avoid foreign matter entering inlet/outlet.

17

PRECAUTIONS FOR USE

- The device is under the low-voltage mode, but the electric leakage will happen if the pet bite the electric wire. Correct guidance for use shall be necessary.
- DO NOT drag the wire to avoid breakage when using, plugging and unplugging power lines.
- DO NOT move the product when in use and cut off the power supply at the time of movement.
- DO NOT touch the power adapter or the socket with wet hand.
- The product shall be properly stored after removing the liquid in the lower barrel and unplugging the power adapter in case of not use for a long time.
- If the device is used by kid, it shall be used under the guidance by an adult.
- Except for repair personnel, nobody is allowed to repair the product to avoid various accidental damages.

18

BASIC PARAMETER INFORMATION

Product name	AIR MAGICUBE SMART ODOR ELIMINATOR
Product model	PF201
Dimensions	180mm X 180mm X 213mm
Total weight	1.15kg (including adapter)
Rated voltage	6VDC
Rated power	6W

FAQ

I. Why does the device display the lack of liquid always while there is liquid in the barrel?

Pull out the water gauge in the lower barrel to inspect internal parts of the water gauge successively. Whether the float spindle is stuck. Inspect whether the top magnet or the bottom magnet of the water level detector is fallen off. If the device is still abnormal after the above inspections are conducted, contact the customer service personnel.

II. Why does the device display liquid remaining always while there is no liquid in the barrel?

Pull out the water gauge in the lower barrel and inspect whether the internal jam-free spindle is stuck.

19

FAQ

III. Why is the function key unusable?

Firstly, inspect whether the orange indicator light of the locking key is on. If the orange indicator light is on, it means the locking key is on. At this time, the function key cannot be used. You can unlock by double click of locking key. The orange indicator light will be off and the function key can be used anew after unlocking. In case of failure in unlocking, the function key is unusable because of abnormal circuit. At this time, contact the customer service personnel. To prevent touch errors, the locking key cannot be used within 2s after unlocking.

IV. How long can a package of purification liquid be used approximately?

The service time of the PETKIT Concentrated Air Purifying Refill is different due to difference in environment, use pattern and frequency. It can be used for about 1 month when it is working for 8 hours per day under the powerful mode (refer to reminder for lack of liquid).

V. Why can’ t I switch between Fahrenheit degree and degree centigrade?

The switch between Fahrenheit degree and degree centigrade shall be conducted in PETKIT APP.

VI. Is there any colloidal or crystalline solid in the barrel after a long period of use?

The colloidal or crystalline solid in the barrel is educt of the PETKIT Concentrated Air Purifying Refill after a long period of use, which is normal.Just continue using after washing.

20

ABOUT PETKIT CONCENTRATED AIR PURIFYING REFILL

*The product shall be used together with PETKIT concentrated purification liquid whose filtering performance is different based on actual space.

- The PETKIT concentrated purification liquid is a concentrated liquid which can be used after being diluted as per the proportion-1:9 as instructed here.
- The following data comes from the third-party detection institution:
- Under the experimental conditions, the product reaches the actual nonvisc grade after acute oral toxicity test according to Version 2002 standard of disinfection technology standard. It is of actual nonvisc grade after acute inhalation toxicity test;
- Under the experimental conditions, the inhibition ratio against escherichia coli, staphylococcus aureus and candida albicans of the product is >99% pursuant to GB 15979-2002 standard;

21

ABOUT PETKIT CONCENTRATED AIR PURIFYING REFILL

- Under the experimental conditions, the inhibition ratio against common germs (such as aspergillus niger, malassezia furfur, salmonella typhimurium and klebsiella pneumoniae) of the product is >99% in line with QB/T 2738-2012 standard;
- Under the experimental conditions, the bacteriostasis rate against staphylococcus albus of the product in the interior space reaches to 73% as per GB 21551.3-2010 standard;
- Under the experimental conditions, the removal efficiency of the product against common indoor pollutants (including ammonia, hydrogen sulfide and formaldehyde) is >80% pursuant to QB/T 2761-2006 standard.

*Aroma concentration and duration are different on account of difference in space environment, use pattern and frequency.

22

REV1.1