PETKIT™

USER MANUAL

PETKIT PUROBOT MAX PRO 2 WITH CAMERA
SELF-CLEANING CAT LITTER BOX

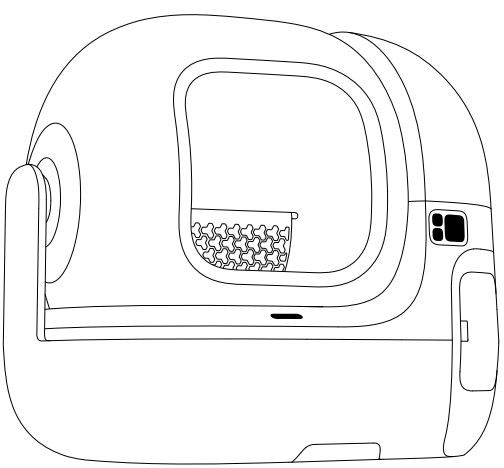

Please read the user manual carefully
before use and keep it properly.

TABLE OF CONTENTS

PACKAGE LIST 3
PRODUCT DESCRIPTION 4
PRODUCT INSTALLATION 7
PRODUCT USAGE 11
APP FUNCTIONS 16
DESCRIPTION OF CONTROL PANEL 27
CLEANING AND MAINTENANCE 29
VIDEO GUIDE 37
BASIC SPECIFICATIONS 37
A MESSAGE TO OUR VALUED CUSTOMERS 38
SAFETY INSTRUCTIONS 38

reedeg

RETURN TO CONTENTS

01 PACKAGE LIST

* Before installation and use, please check if all the accessories are complete according to the following list :

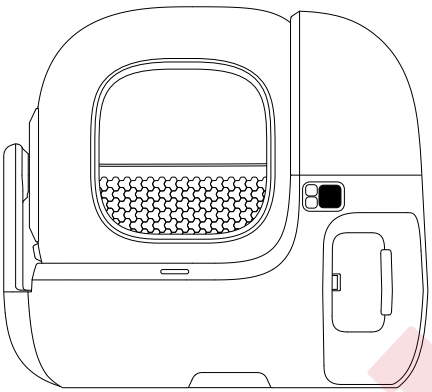

Main Unit

User Manual

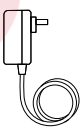

Power Adapter

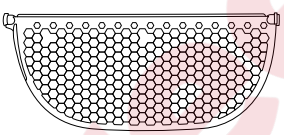

Honeycomb Fine Litter Sifter P99023

(Exclusive for mineral cat litter)

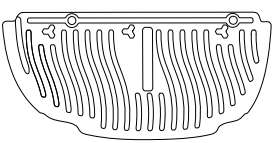

Magnetic Cat Litter Remover

Pet Odor Eliminator N60

(Used in the smart odor eliminator)

Pet Odor Eliminator N50 2.0

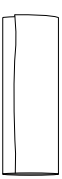

Trash Bag

feedeg

RETURN TO CONTENTS

02 PRODUCT DESCRIPTION

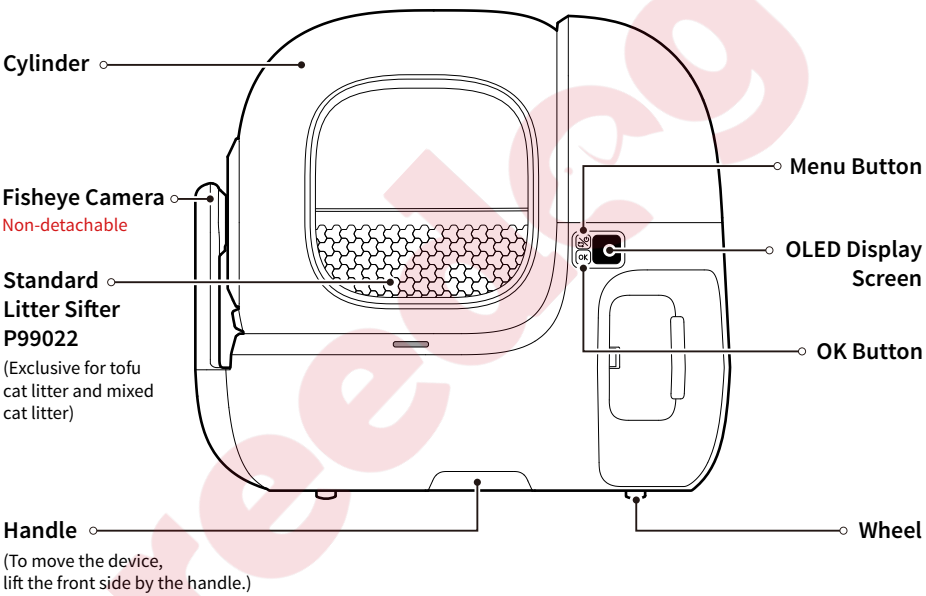

*Due to continuous product improvements, there may be slight differences in the actual product (including but not limited to appearance, structure, and color). The product images displayed on packaging and promotional materials are for reference only.

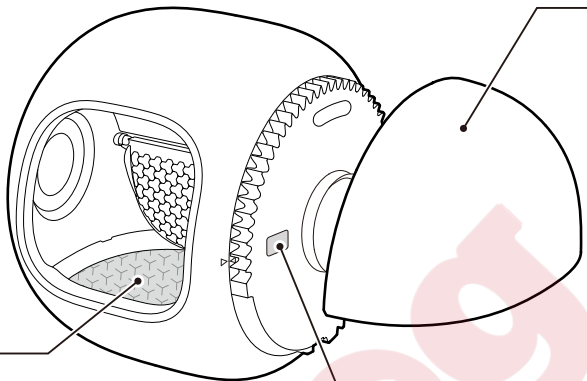
Magnetic Side Cover
High Performance Cat Litter Pad MAX P9220
Air Inlet

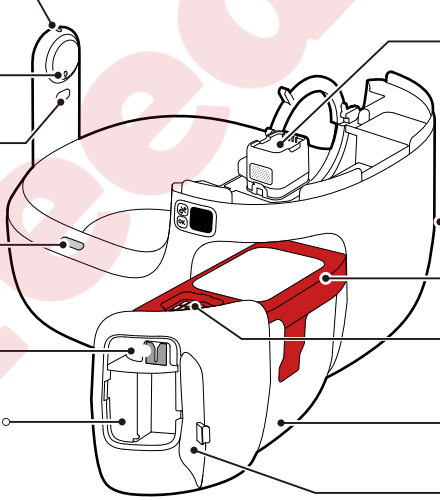
Camera Indicator Light
Microphone
Fill Light
Proximity Sensor
Y-shaped Slot
Handle of Waste Bin
(Press the back latch to pull out the waste bin)
Breezy Smart Odor Eliminator
Power Port
Waste Bin Lid
Position for Placing N50 2.0
Waste Bin
Waste Bin Door

reedog

RETURN TO CONTENTS

Introduction to Component Functions

Component Name	Functional Description
Fisheye Camera	Real-time monitoring of pet toileting
Litter Sifter	Effectively filter clumps without jamming or missing
High Performance Cat Litter Pad MAX P9220*	Anti-stick, waterproof, scratch-resistant, and easy to clean
Pet Odor Eliminator N50 2.0*	Decompose the odor in the waste bin to prevent the odor from spreading
Y-shaped Slot	Used to secure the drawstring of trash bag. Pack the trash bag without pulling out the waste bin
Handle	Easy to lift and move the device
Breezy Smart Odor Eliminator*	Non-irritating; Keep the air in cylinder fresh

* High Performance Cat Litter Pad MAX P9220 is hereinafter referred to as litter pad.
* Pet Odor Eliminator N50 2.0 is hereinafter referred to as N50.
* Breezy Smart Odor Eliminator is hereinafter referred to as smart odor eliminator.

reedog

RETURN TO CONTENTS

03 PRODUCT INSTALLATION

3.1 Install Trash Bag

❶ Press the latch to the right to open the door.

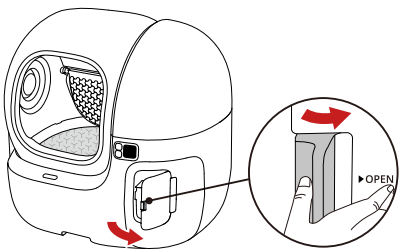

❷ Press the back latch to pull out the waste bin.

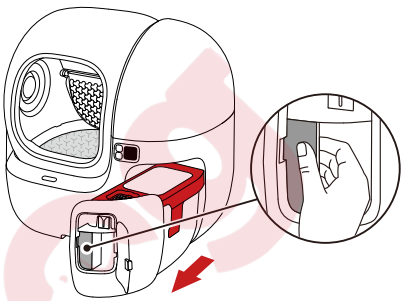

❸ Remove the lid and place the trash bag in the waste bin, ensuring that the trash bag lies flat at the bottom.

Note: Fold the trash bag along the dashed line, ensuring that the dashed line is on the edge of the waste bin.

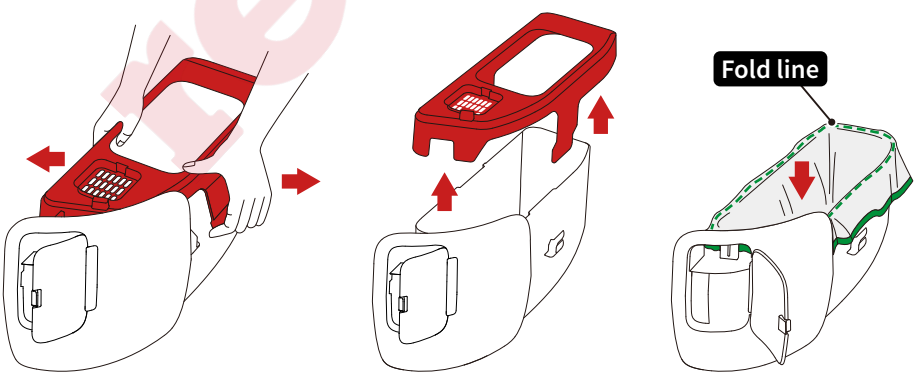

needed

❹ Pull the drawstring through the Y-shaped slot to secure it.

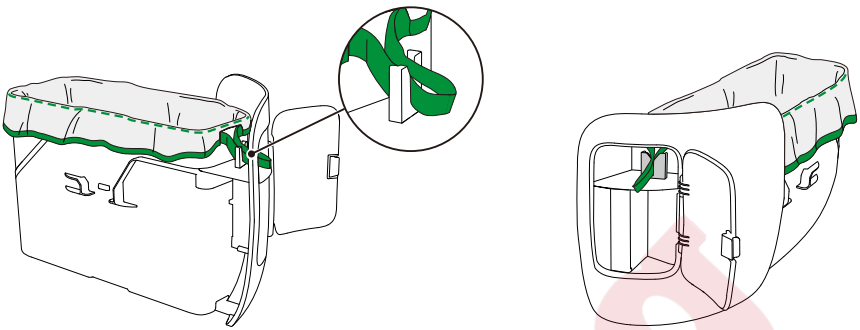

❺ Install the lid.

Note: The buckles should not press against the drawstring, and check if the dashed line is on the edge of the waste bin.

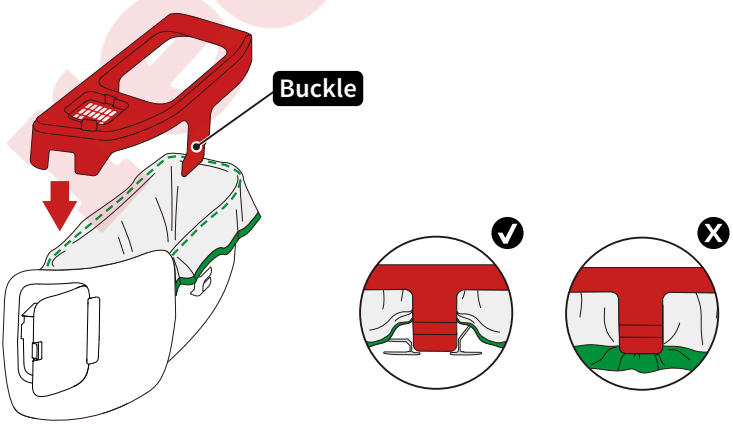

3.2 Install N50 and N60

❶ Put the N50 in and press firmly to secure it.

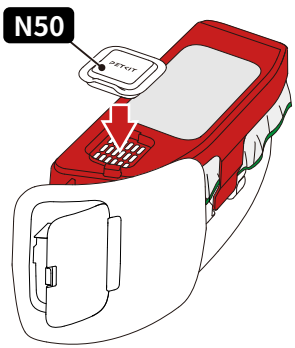

❷ Install the waste bin back.

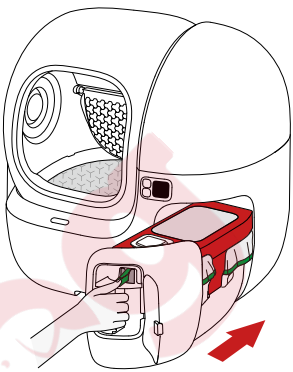

❸ Close the door.

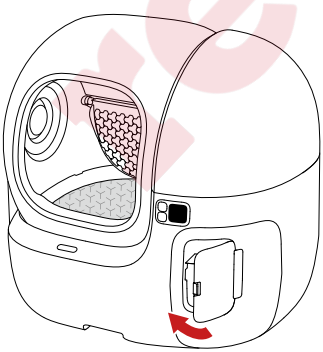

❹ Remove the magnetic side cover.

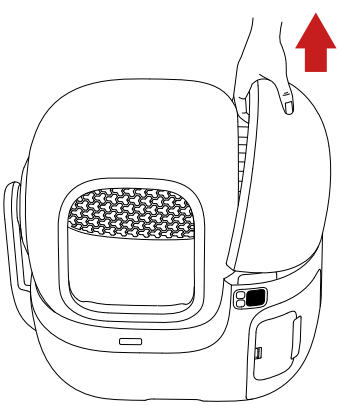

reedee

❺ Put the N60 in the smart odor eliminator.

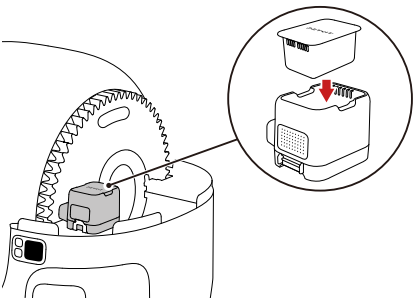

❻ Install the magnetic side cover back.

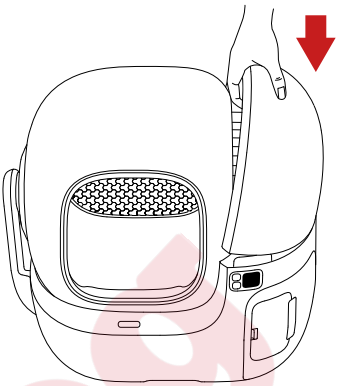

❼ Insert the power adapter into the device and connect it to the power source.

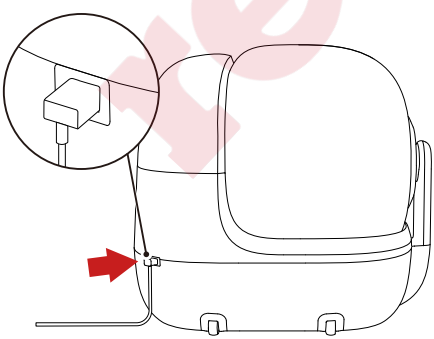

feedeg

RETURN TO CONTENTS

04 PRODUCT USAGE

4.1 Device Binding

* Please connect the device with the app before first use. It can only be used after a successful connection.

❶ Download the App

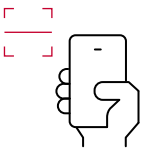

Download on the App Store

Available on Android™ stores

Download the PETKIT App from
the App Store or Google Play.
Or scan the QR code to download and install.

❷ Open the PETKIT App, click "+" and select PETKIT PUROBOT MAX PRO 2 WITH CAMERA SELF-CLEANING CAT LITTER BOX.

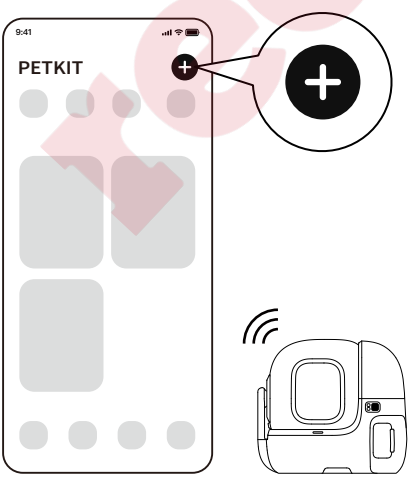

* Note: The interface may be different due to software version update; the actual interface shall prevail.

❸ Start connection

Press the menu button on the device to switch to “Connect to the network”, then press the OK button, and the screen will display “Connecting”. Please wait until the connection is successful.

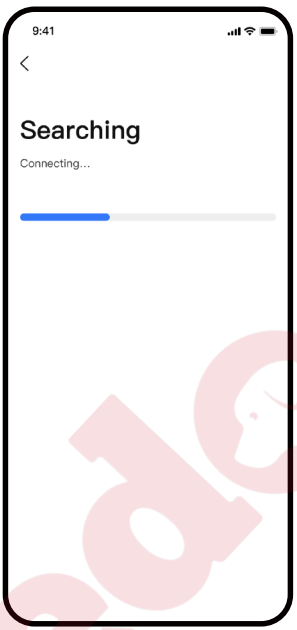

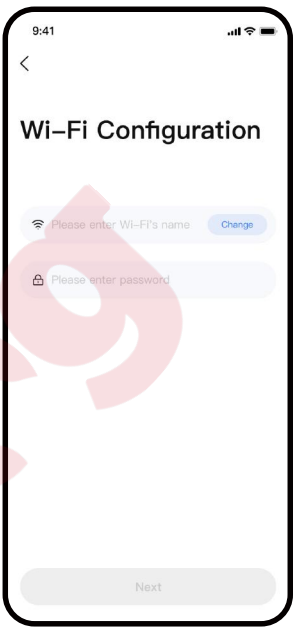

reedog

* Note: The interface may be different due to software version update; the actual interface shall prevail.

RETURN TO CONTENTS

❹ Read instructions

For the safety of your pets and proper product usage, please read the instructions carefully and adhere to the usage guide.

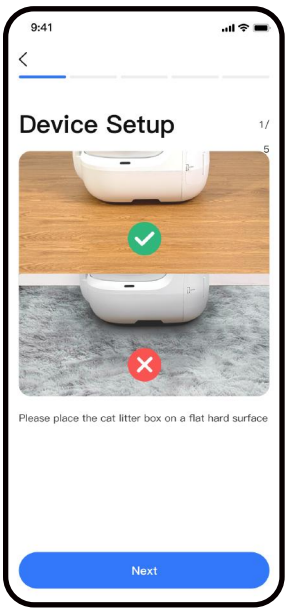

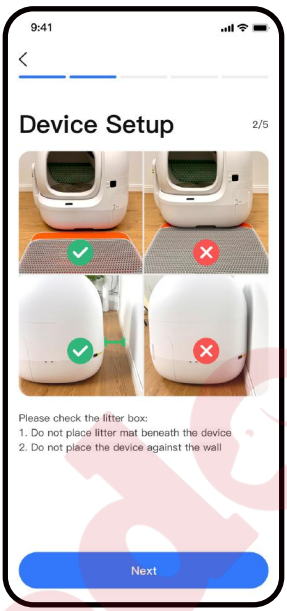

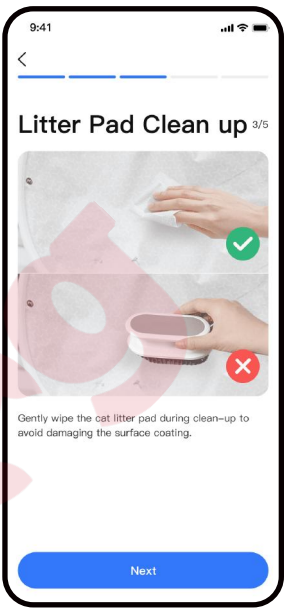

* Note: The interface may be different due to software version update; the actual interface shall prevail.

4.2 Pour in Cat Litter

Note: The size of cat litter should not exceed 12 mm(0.47 in) in length and 3 mm(0.12 in) in diameter.

❶ Press to switch to “Maintenance Mode”, then press OK to execute this function, and the cylinder begins to rotate.

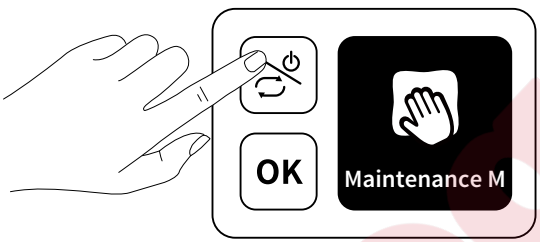

❷ When the cylinder stops with the opening facing upward, pour in the cat litter. Then press OK to exit “Maintenance Mode”.

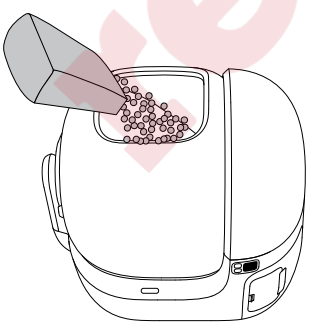

❸ Double press OK and the device will level cat litter automatically.

Caution: The amount of cat litter should not exceed the MAX line.

RETURN TO CONTENTS

4.3 Empty The Waste Bin

❶ Open the door and pull the drawstring to pack the trash bag.

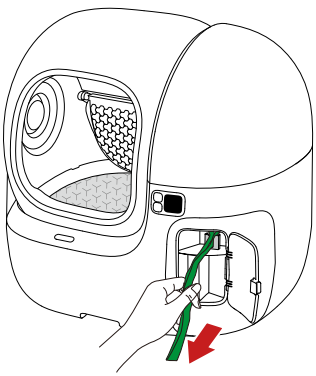

❷ Then pull out the waste bin and take out the packed trash bag.

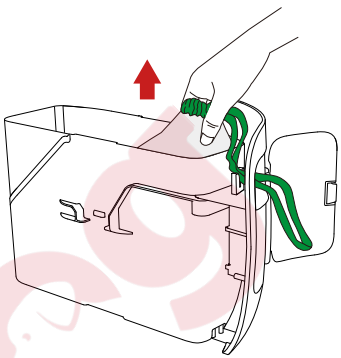

❸ Install a new trash bag.

Note: Please use the PETKIT specialized trash bag.

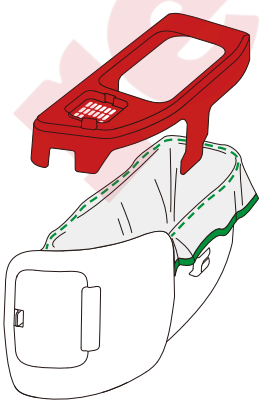

reedegg

05 APP FUNCTIONS

5.1 Homepage

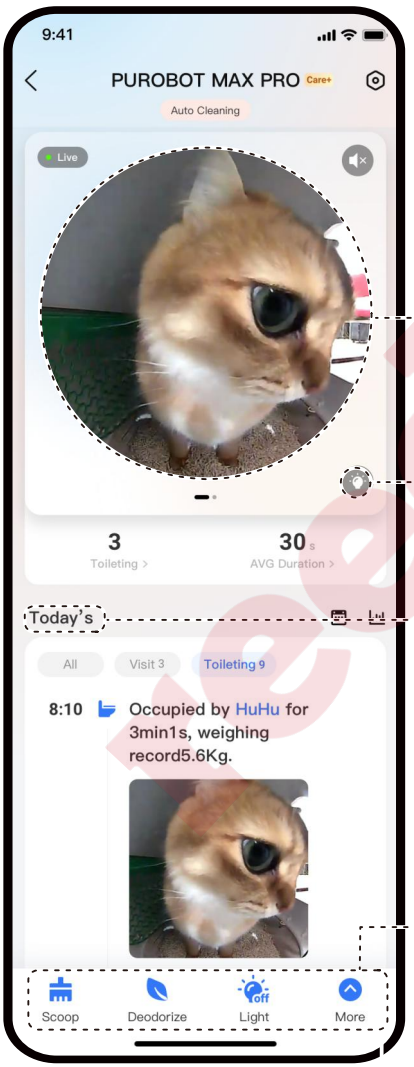

❶ **Live**
View pet's activities in real-time.

❷ **Light**
Turn on/off the fill light of the camera.

❸ **Today's timeline**
Quickly find and replay saved videos by the event category.

*For features such as full video playback, please subscribe to the PETKIT Care+ cloud service. Please refer to PETKIT Care+ Service Agreement for details.

❹ **Main Functions**

* Note: The interface may be different due to software version update; the actual interface shall prevail.

5.2 Status Indicator

Swipe left on the homepage to enter the label page, which displays the status of the N50, N60, and the waste bin.

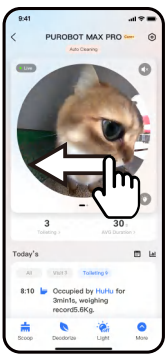

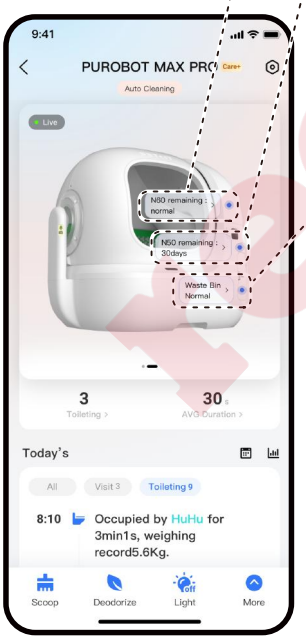

❶ N60

When the N60 label turns red and displays “N60 has expired”, please replace it promptly. After replacing the N60 with a new one, click Reset, and when it displays “Normal”, the N60 is installed in place.

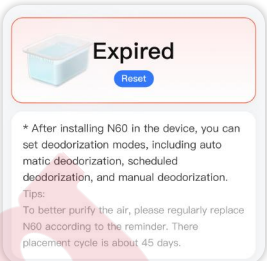

❷ N50

When the N50 label turns red and displays “N50 remaining 0 day”, please replace it promptly. After replacing the N50 with a new one, click Reset, and when it displays “Normal”, the N50 is installed in place.

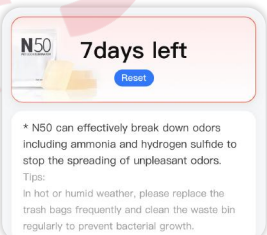

❸ Waste bin

When it displays “Normal”, the waste bin is installed in place.

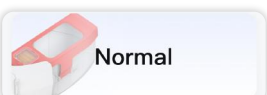

When it displays “Waste bin not installed”, please check the waste bin is installed in place.

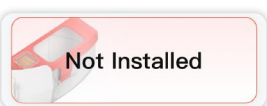

When it displays “Waste bin full”, please replace the trash bag with a new one.

* Note: The interface may be different due to software version update; the actual interface shall prevail.

RETURN TO CONTENTS

5.3 Description of Functions

❶ Scoop

Click it to clean out the clumps from the Cylinder.

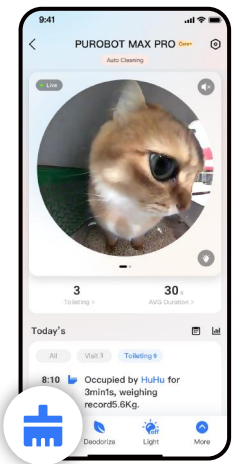

❷ Maintenance Mode

After clicking it, the Cylinder begins to rotate. It will stop with the opening facing upward, making it convenient to pour in cat litter.

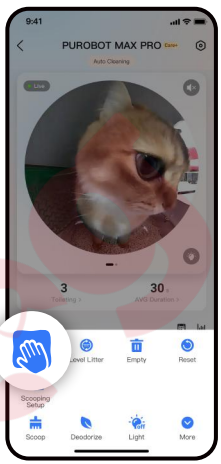

❸ Empty

Click it to empty all cat litter in the Cylinder. If the waste bin is full during emptying, the device will stop emptying and display “Emptying failure, Waste Bin full, please check”. Please replace the trash bag with a new one, then follow the prompts to operate.

Caution: This function will empty all the cat litter in the Cylinder. To avoid waste overflow, please replace with a new trash bag before emptying.

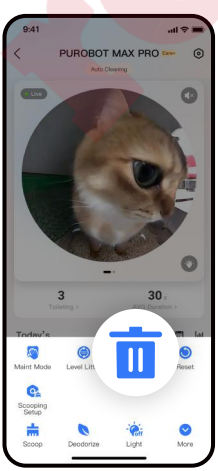

* Note: The interface may be different due to software version update; the actual interface shall prevail.

❹ Deodorize

Click it to remove odors.
Set the deodorization mode in the "Scooping Setup". There are three options: automatic deodorization, scheduled deodorization, and deep deodorization.

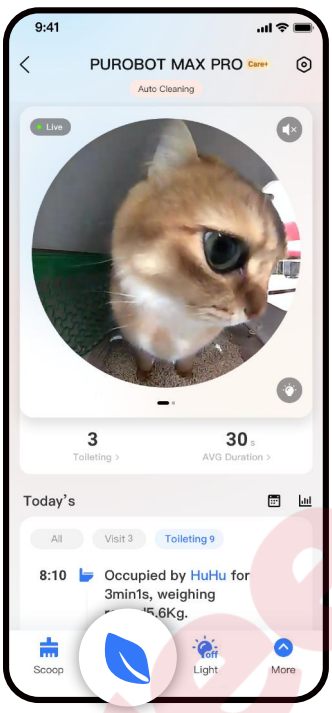

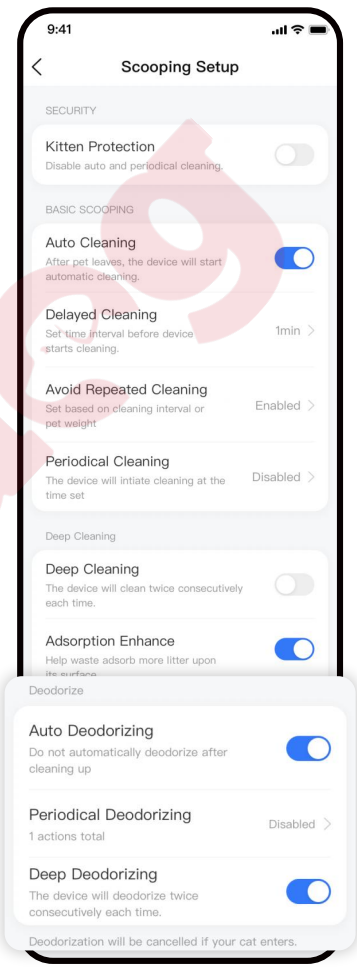

* Note: The interface may be different due to software version update; the actual interface shall prevail.

5.4 Play Videos

After subscribing to the PETKIT Care+ service, you can view the highlights and full video playback.

❶ Highlight playback

Click on the video in the timeline to view a sped-up 4-second preview version.

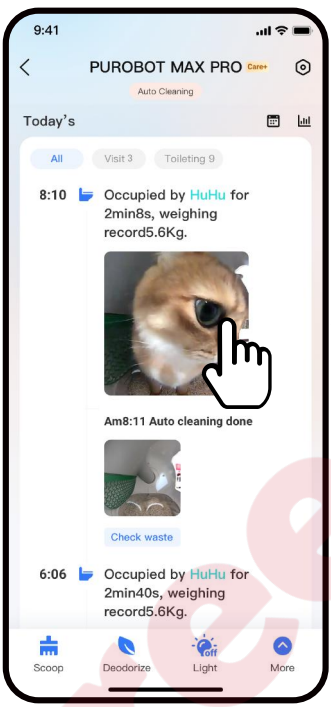

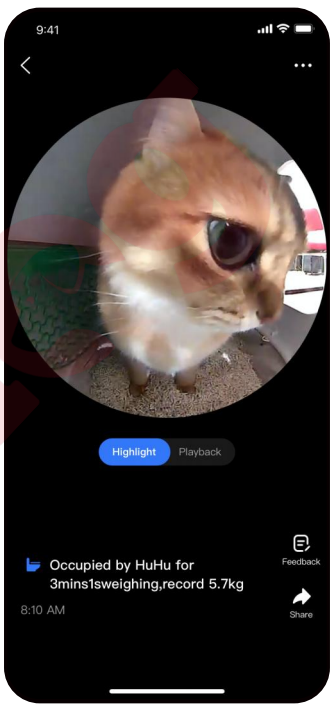

* Note: The interface may be different due to software version update; the actual interface shall prevail.

❷ Full clips playback

Click Playback to view the complete video footage.

❸ Speedup playback

In the Playback page, click " ••• " on the top right corner to choose the speed, or hold the center of the screen to play in 2x speed.

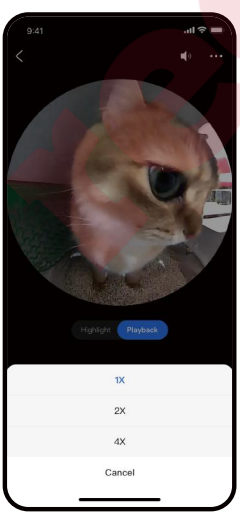

* Note: The interface may be different due to software version update; the actual interface shall prevail.

5.5 Delete video clips

You can delete recorded video clips as you need.

Method 1: Swipe left in the timeline and delete the video.

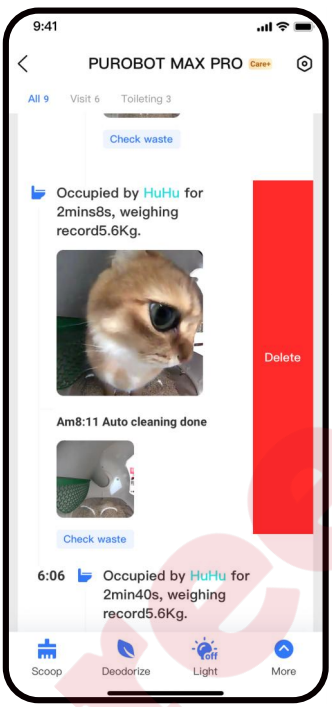

Method 2: Click on the video you want to delete, switch to Playback, click “•••” on the top right corner and delete the video.

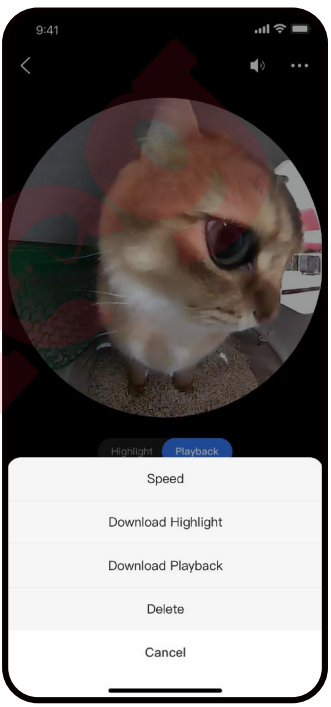

* Note: The interface may be different due to software version update; the actual interface shall prevail.

RETURN TO CONTENTS

5.6 Privacy Protection

❶ Activate or deactivate the camera

You can turn on or turn off the camera as you need.
Note: After turning off the camera, it will no longer record any videos.

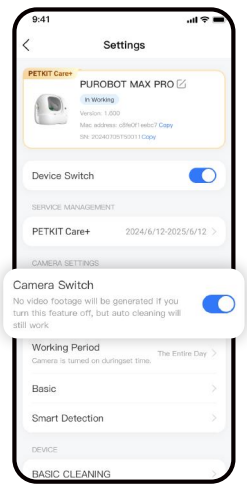

❷ Customize the camera working time period

You can customize time slots to turn on the camera. Beyond those time slots, the camera will be automatically turned off.
Note: Out of the customized periods, the camera will not record any videos. You can watch a 5-minute live stream.

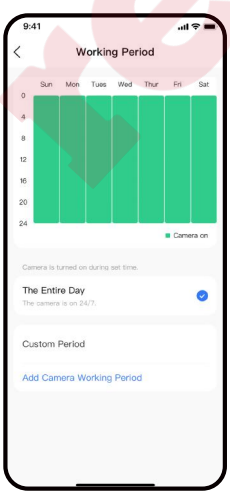

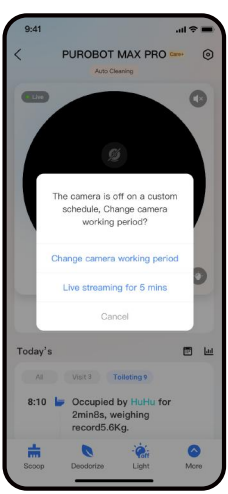

* Note: The interface may be different due to software version update; the actual interface shall prevail.

❸ Smart detection

When Pet Visit Detection is turned off, the camera won't record videos of the pet outside the litter box, and events of the pet appearing outside the litter box won't be logged on the timeline.
When Pet Toileting Video is turned off, the camera won't record toileting videos inside the litter box, but toileting logs will still be displayed on the timeline.

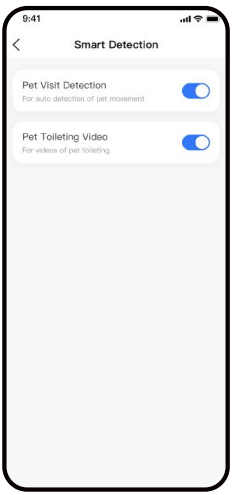

❹ Live area privacy protection

With this feature on, when you enter the device homepage, the live area will be blurred to protect your privacy.

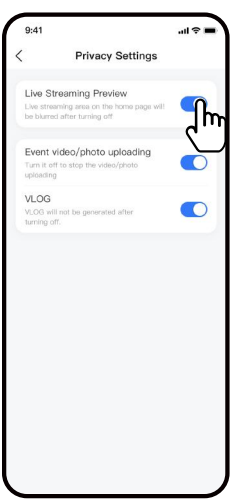

* Note: The interface may be different due to software version update; the actual interface shall prevail.

5.7 Other Settings

❶ Make fecal pictures clearer

You can turn on the Light Assist for Toileting and Light Assist for Cleaning in [Settings > Cleaning Settings]. Once turned on, the light will automatically turn on every time your pet uses the litter box or cleaning cycle starts, and the light will turn off after your pet leaves or cleaning cycle ends.

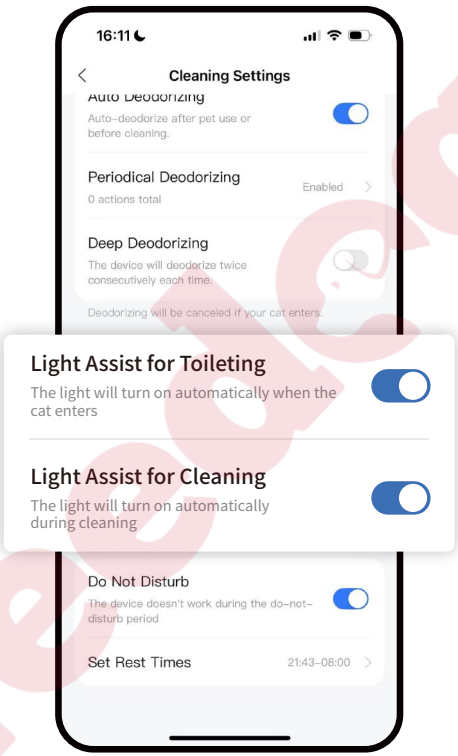

* Note: The interface may be different due to software version update; the actual interface shall prevail.

❷ Cloud Storage

Videos are stored for a limited time, and stored videos exceeding the time will be periodically cleared. All videos can be downloaded, and the downloaded videos can be viewed in the local album of your phone and in the App album. (e.g., 7-day loop means that videos or pictures from the last 7 days are retained, and content from the eighth day forward is automatically cleared.)

❸ PETKIT Care+ service

After subscribing to the PETKIT Care+ service, HD video complete playback and other privileges are available. The details are subject to the page description. PETKIT Care+ service can be transferred to another PETKIT PUROBOT MAX PRO, which is only once per year. PETKIT Care+ service is a virtual commodity and is non-refundable once purchased.

Click here to view the PETKIT Care+ Service Agreement.

reeder

RETURN TO CONTENTS

06 DESCRIPTION OF CONTROL PANEL

❶ Press on the control panel to switch functions, and press OK to execute the selected function.

Press and hold
Turn on / Turn off

Press
Switch functions
The screen will display the selected function.

Press
Execute the selected function

Double press
Level cat litter in the cylinder

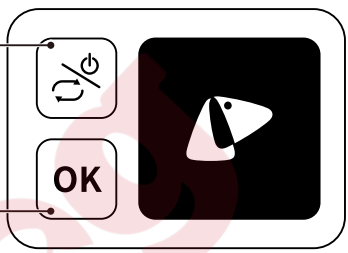

Description of Displayed Functions

Scoop
Automatically sift out clumps from cat litter.

Deodorize
Turn on the smart odor eliminator to remove odor.

Light
When there is not enough light, turn on the fill light in the camera to check the cylinder at night.

Level cat litter
Make cat litter evenly distributed in the cylinder. Use it after adding cat litter.

Maintenance mode
Use it when adding cat litter or cleaning the device.

Empty cat litter
Empty all cat litter in the cylinder.

Reset
Adjust the cylinder to the correct position.

Connect to the network
Use it when binding the App.

reedog

❷ Description of displayed status

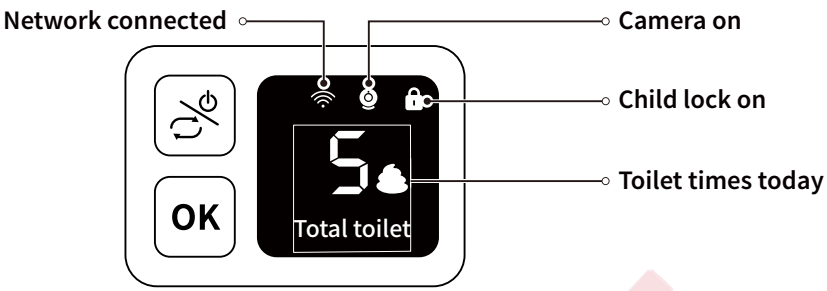

❸ Description of other prompts

There will be scrolling text at the bottom of the screen to describe the current status.

Prompts	Description
Cat enters	The cat enters while the device is in operation (the device will automatically pause and alert).
15 Insufficient cat litter	The cat litter is insufficient. Please add in time.
Device failure	Device failure, please check the details in the App.
25 Full waste bin	The waste bin is full. Please empty in time.
Magnetic side cover not installed	The magnetic side cover is not installed. Please check if it is in place.

feedegg

RETURN TO CONTENTS

07 CLEANING AND MAINTENANCE

For the cat's health, it is recommended to regularly clean or replace these parts.

Caution: Please disconnect the power or turn off the device.

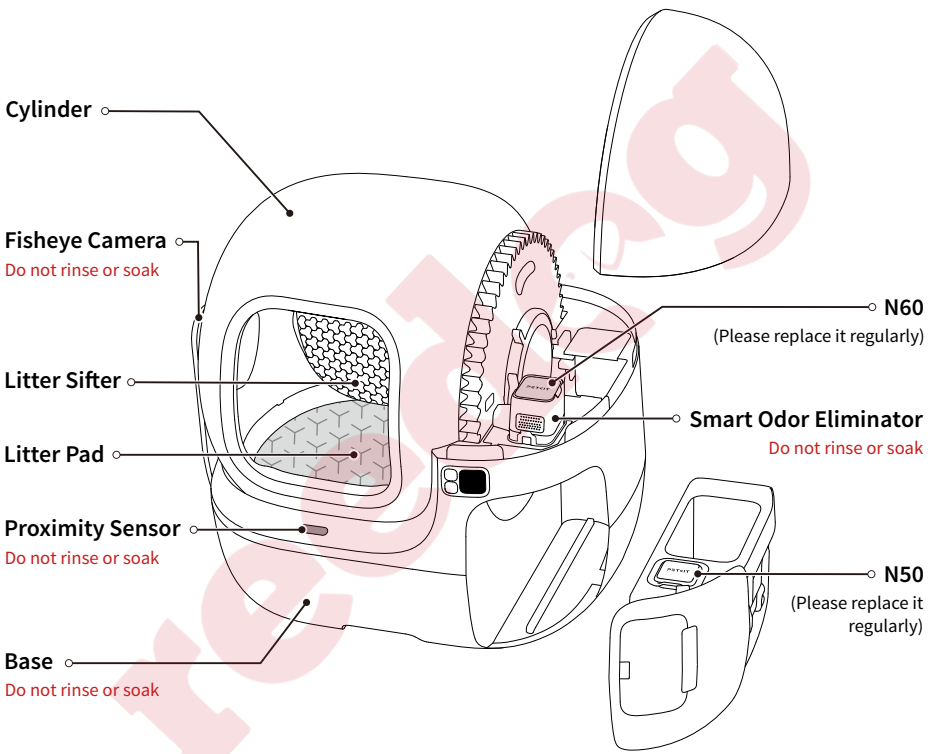

redleg

RETURN TO CONTENTS

7.1 Empty Cat Litter Before Cleaning

Note: To avoid overflowing, please replace a new trash bag first.

❶ Align the magnetic cat litter remover with the litter sifter. Once there is a "Click" sound, the installation is successful.

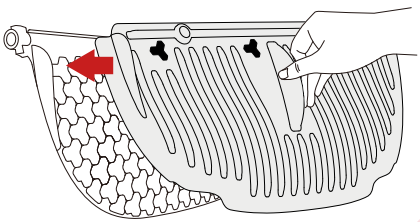

❷ Click “Empty” in the App, and empty the remaining cat litter in the cylinder according to the guide.

❸ After use, pinch the raised part on the left to remove the cat litter remover.

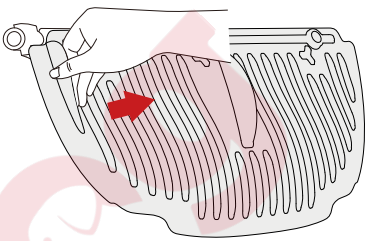

7.2 Detach Cylinder, Litter Sifter, and Litter Pad

Note: Before disassembly, please disconnect the power or turn off the device.

❶ Remove the magnetic side cover.

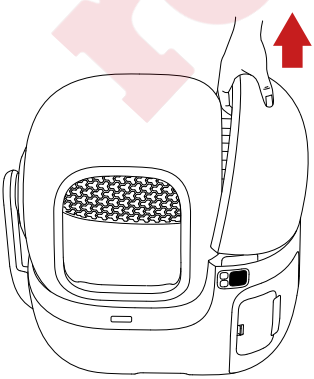

❷ Unlock the buckle.

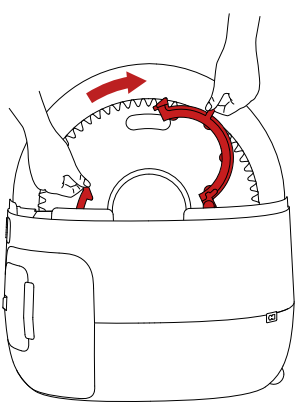

❸ Remove the cylinder.

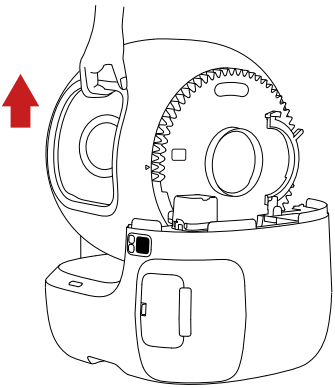

❹ Place the cylinder against the wall.

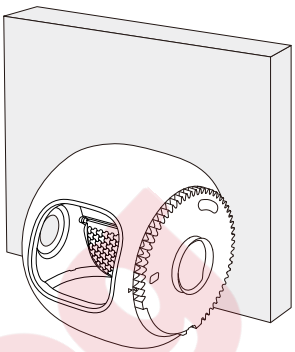

❺ Grasp one side of the litter sifter.

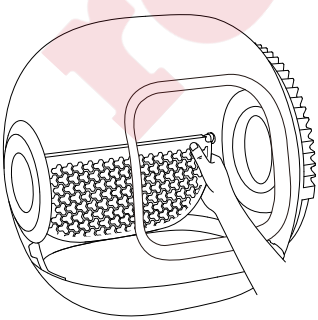

❻ Press the litter sifter until it is bent and separates from two buckles (points A and B as shown), and take out the litter sifter.

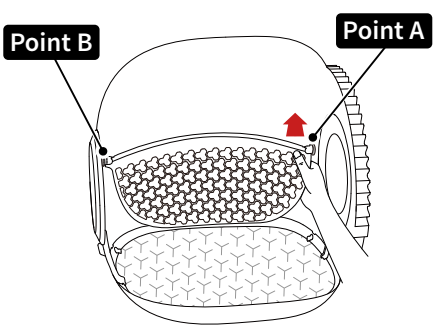

reedey

❼ Pinch the handle of the litter pad to pull out the litter pad.

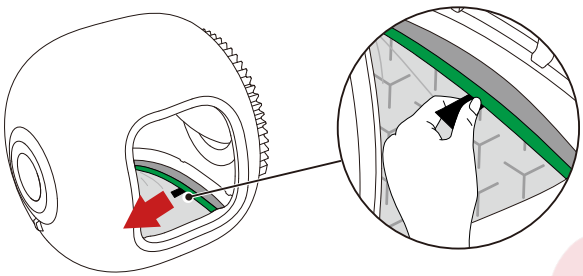

7.3 Clean Main Unit and Parts

Caution: Do not rinse or soak the main unit; otherwise, the device will be damaged. Only wipe it.

❶ Clean every corner of the cylinder with a brush and rinse it.

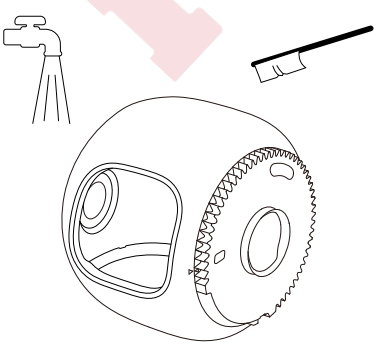

❷ Clean the litter sifter with a brush and rinse it. Wipe the litter pad with a wet towel.
Note: Do not vigorously scrub the litter pad to avoid damaging the surface coating.
Do not clean with alcohol, disinfectant, bleach, non-neutral detergent, etc.

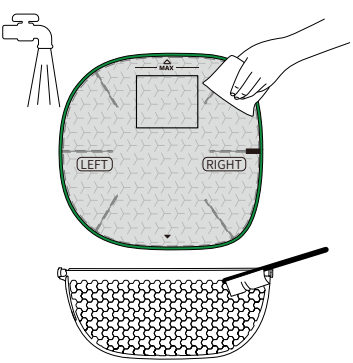

reedeg

❸ Wipe the main unit with a wet tissue. Wipe the fisheye camera, smart odor eliminator, and proximity sensor with a soft cloth.

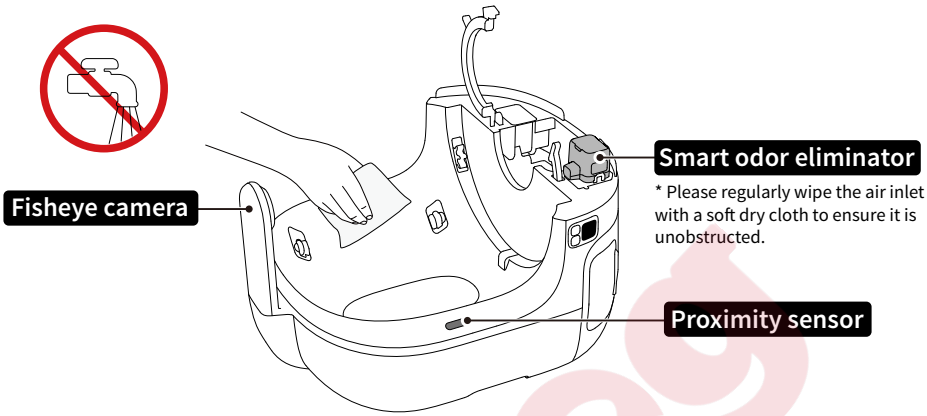

7.4 Install All Parts

⚠ Caution: Install all parts only when they are completely dry.

❶ Hold the litter pad, insert the top of it into the groove (arrows need to be aligned), then insert the bottom of it into the groove (arrows need to be aligned).

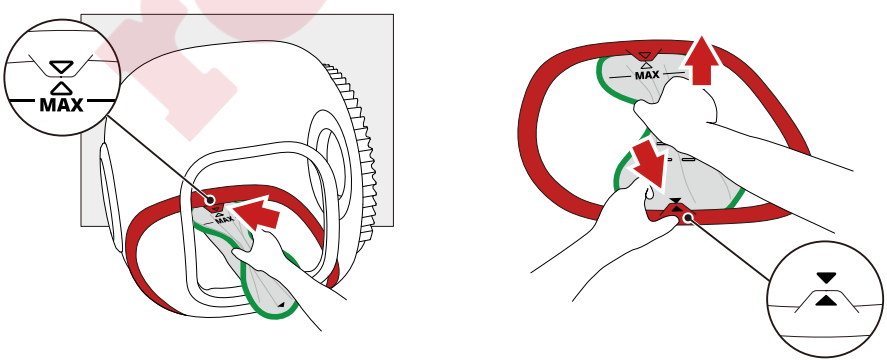

reedeg

❷ Press gently and release the litter pad; its two sides will be automatically inserted into the groove.

Note: Please ensure that the green edge of the litter pad is fully stuck into the groove, and that the arrows on both ends align with the indicated direction.

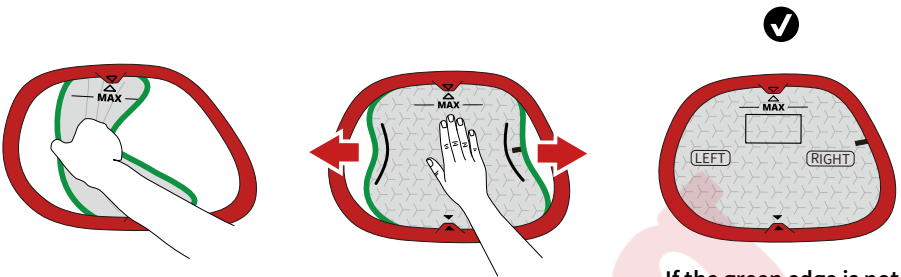

If the green edge is not visible, the installation is successful.

❸ Place the litter sifter in the cylinder, and insert it into point A.

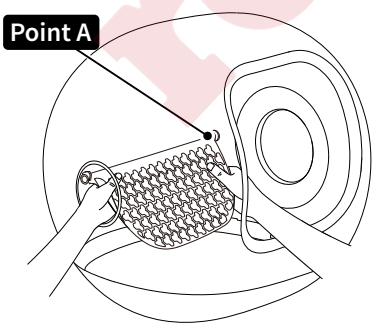

❹ Grasp the litter sifter and press it until it is bent.

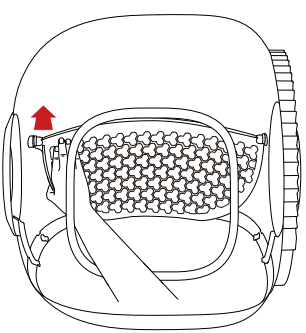

reedog

❺ Insert it into point B.

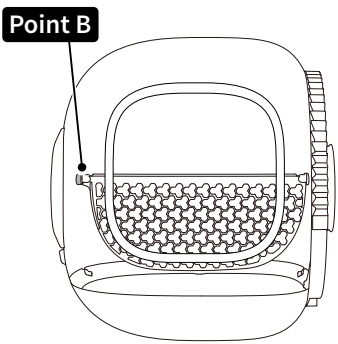

❻ Please check: If the litter sifter can be shaken back and forth, the installation is successful.

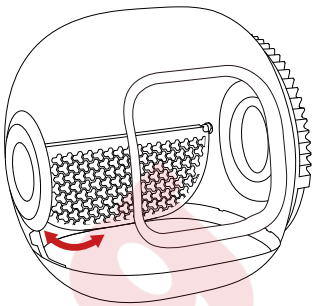

❼ Put the cylinder on the base and lock the buckle, ensuring it is fastened.

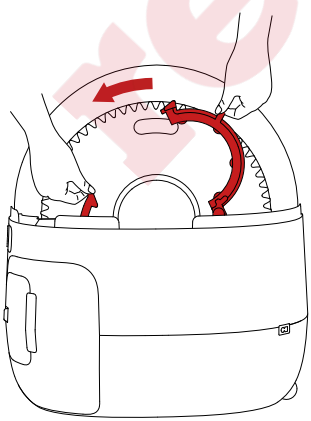

❽ Install the magnetic side cover.

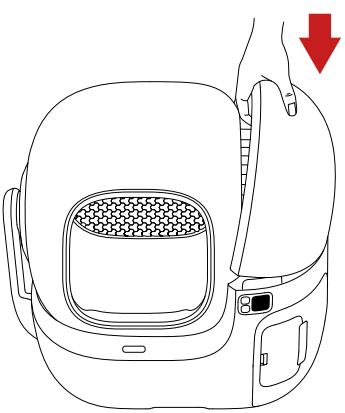

Meedeg

Parts	When to Clean	How to Clean	When to Replace	How to Detach	Caution
Cylinder	Clean it when the inner surface is dirty.	Clean it with a brush.	/	Refer to 7.2 - ①	/
Litter Sifter	Clean it in time when pets have loose stools.	Clean it with a brush.	Replace it when it is bent or broken.	Refer to 7.2 - ⑤	Avoid direct exposure to sunlight and do not squeeze.
Litter Pad	Clean it when it is dirty.	Wipe it with a soft cloth and water. Do not scrub.	Replace it when it sticks to cat litter severely or is broken.	Refer to 7.2 - ⑦	Do not clean with alcohol, disinfectant, bleach, non-neutral detergent, etc.
Base	Clean it after detaching the cylinder.	Wipe it with a wet tissue.	/	/	Do not rinse or soak.
Fisheye Camera	Clean it when the surface is dusty or dirty.	Wipe it with a soft cloth.	/	/	Do not rinse or soak.

reedcg

RETURN TO CONTENTS

08 VIDEO GUIDE

8.1 Video of Installation and Use

Please copy the video URL and open it in your browser to watch the video.

https://www.youtube.com/watch?v=Vc54nB4BwFA

8.2 Video of Cleaning and Maintenance

Please copy the video URL and open it in your browser to watch the video.

https://www.youtube.com/watch?v=tjFOrWvavvE

09 BASIC SPECIFICATIONS

Product Name	PETKIT PUROBOT MAX PRO 2 WITH CAMERA SELF-CLEANING CAT LITTER BOX
Product Model	P9904
Materials	ABS, PP, TPE, Silicone
Dimensions	21.18 x 25.86 x 23.74 in (538 x 657 x 603 mm)
Weight	24.25 lbs (about 11 kg)
Rated Input	12V ⎓ 2A
Connection	Wi-Fi, BLE
Range of Application	Cats older than 6 months

reedeg

RETURN TO CONTENTS

10 A MESSAGE TO OUR VALUED CUSTOMERS

- Thank you for choosing the PETKIT PUROBOT MAX PRO 2 WITH CAMERA SELF-CLEANING CAT LITTER BOX.
- Please read the user manual carefully before installing and using the product. Any installation or usage indicates that you have read and accepted the safety guide below.
- PETKIT is not responsible for or legally liable for any accidents or injuries resulting from the improper use of the product.
- PETKIT reserves the right to interpretation and revision.

11 SAFETY INSTRUCTIONS

* Failure to follow the safety guides below may result in product malfunction or other unforeseen losses.

- Please install and use the device according to the user manual.
- Kittens younger than 6 months old are prohibited from using this device. Cats weighing less than 1.5 kg are prohibited from using this device.
- Do not detach or drag the camera.
- Do not scratch the lens with sharp objects.
- Do not place the device in a high-temperature or high-humidity environment.
- Please use the device indoors. Avoid direct sunlight exposure and keep fire away.
- Although the device is powered by a low voltage, electric leakage may occur if the pet bites the power cable. Please keep your pets from biting the power cable.
- Please use only the original power adapter to avoid device damage or safety hazards.
- Place the device on a firm, level surface, and avoid touching the wall.
- Do not tilt the device to avoid safety hazards.
- Do not rinse or soak the bottom of the device.
- There are weight sensors at the bottom of the device. Please handle it with care.
- Please unplug it if the device is not used for an extended period.
- Children should use this device under the supervision and guidance of adults.
- Repairs should only be performed with professionals' guidance to avoid accidental damage.
- Do not place anything on the top of the device or press the top of it to avoid affecting the normal operation of the device.
- Before leaving for an extended period, please ensure that there is sufficient cat litter in the litter box and enough space in the waste bin.
- If you have any problems with the product, please contact our customer service for assistance.

Needdg

Disposal
The European directive 2012 / 19 / CE on Waste Electrical and Electronic Equipment(WEEE), requires that old household electrical appliances must not be disposed in the normal unsorted municipal waste stream. Old appliances must be collected separately in order to optimize the recovery and recycling of the materials theycontain and reduce the impact on human health and the environment. The crossed out "wheeled bin" symbol on the product reminds you of your obligation,that when you dispose of the appliance it must be separately collected. Consumers should contact their local authority or retailer for information concerning the correct disposal of their old appliance.

This device complies with part 15 of the FCC Rules. Operation is subject to the following two conditions:
(1) This device may not cause harmful interference, and
(2) this device must accept any interference received, including interference that may cause undesired operation.

FCC warning:

Any changes or modifications not expressly approved by the party responsible for compliance could void the user's authority to operate the equipment.
Note: This equipment has been tested and found to comply with the limits for a Class B digital device, pursuant to part 15 of the FCC Rules.
These limits are designed to provide reasonable protection against harmful interference in a residential installation. This equipment generates uses and can radiate radio frequency energy and, if not installed and used in accordance with the instructions, may cause harmful interference to radio communications. However, there is no guarantee that interference will not occur in a particular installation. If this equipment does cause harmful interference to radio or television reception, which can be determined by turning the equipment off and on, the user is encouraged to try to correct the interference by one or more of the following measures:
-Reorient or relocate the receiving antenna.
-Increase the separation between the equipment and receiver.
-Connect the equipment into an outlet on a circuit different from that to which the receiver is connected.
-Consult the dealer or an experienced radio/TV technician for help.

The device has been evaluated to meet general RF exposure requirement.

This equipment complies with FCC radiation exposure limits set forth for an uncontrolled environment. The antenna(s) used for this equipment must be installed and used in a separation distance of at least 20 cm from all persons.

IC warning

- English:
This device complies with Industry Canada licence-exempt RSS standard(s). Operation is subject to the following two conditions:
(1) This device may not cause interference, and
(2) this device must accept any interference, including interference that may cause undesired operation of the device.

- French:
Le présentappareilestconforme aux CNR d'Industrie Canada applicables aux appareils radio exempts de licence. L'exploitationestautorisée aux deux conditions suivantes:
(1) l'appareil ne doit pas produire de brouillage, et
(2) l'utilisateur de l'appareildoit accepter tout brouillageradioélectriquesubi, mêmesi le brouillageest susceptible d'encompromettre le fonctionnement.

reedog

RETURN TO
CONTENTS

reedog

PETKIT Network Technology(Shanghai)Co.,Ltd.
www.petkit.com
support@petkit.com

The device has been approved for use in EU countries and is therefore provided with the **CE mark.** All necessary documentation is available on the website: www.electric-collars.com Changes to technical parameters, properties, and printing errors are reserved.

Service center and distribution

Reedog s.r.o.
Sedmidomky 459/8
Praha 10 - Michle, 101 00
Phone: +1 646 980 4569
Email: info@reedog.eu

reedog